

ORDINANCE NO. 1449

AN ORDINANCE ANNEXING CERTAIN ADJOINING LANDS TO THE CITY OF MANDAN, MORTON COUNTY, NORTH DAKOTA, AND EXTENDING THE CORPORATE BOUNDARIES THEREOF.

BE IT ORDAINED By the Board of City Commissioners of the City of Mandan, Morton County, North Dakota, as follows:

WHEREAS, the City of Mandan, Morton County, North Dakota has determined it to be its interests to annex the hereinafter described property, which is contiguous to the City of Mandan, Morton County, North Dakota, but not embraced within the limits thereof, and has met all requirements as directed by Section 40-51.2-03 of the North Dakota Century Code.

SECTION 1. PROPERTY ANNEXED. The following described land is situated in the County of Morton, State of North Dakota, and contiguous to the corporate limits of the City of Mandan, North Dakota, and is hereby added to, taken into, annexed and made part of the City of Mandan, namely:

PARCEL "A" in the attached Certificate of Survey, and described as:

A PARCEL OF LAND LOCATED IN THE SOUTH HALF (S½) OF SECTION TWENTY-EIGHT (28) AND THE NORTHWEST QUARTER (NW¼) OF SECTION THIRTY-THREE (33), TOWNSHIP ONE-HUNDRED THIRTY-NINE NORTH (T139N), RANGE EIGHTY-ONE WEST (R81W) OF THE FIFTH PRINCIPAL MERIDIAN (5TH.P.M.), CITY OF MANDAN, MORTON COUNTY, NORTH DAKOTA BEING MORE PARTICULARLY DESCRIBED AS FOLLOWS:

COMMENCING AT THE NORTHWEST CORNER OF SAID SECTION THIRTY-THREE (33) BEING A FOUND REBAR AND CAP; THENCE N 89°15'50" E ALONG THE NORTH LINE OF SAID SECTION THIRTY-THREE (33), A DISTANCE OF 475.00 FEET TO THE POINT OF BEGINNING BEING A SET REBAR AND CAP LS-5466 ON THE EAST LINE OF DOMBECK INDUSTRIAL PARK FIRST ADDITION, AS RECORDED AT THE MORTON COUNTY RECORDER'S OFFICE PER DOCUMENT NUMBER 270271; THENCE N 00°16'02" W ALONG SAID EAST LINE AND LEAVING SAID NORTH LINE, A DISTANCE OF 113.52 FEET TO A SET REBAR AND CAP LS-5466 AT THE NORTHEAST CORNER OF SAID DOMBECK INDUSTRIAL PARK FIRST ADDITION ALSO BEING ON THE SOUTH RIGHT-OF-WAY OF THE BURLINGTON NORTHERN RAILROAD AT THE BEGINNING OF A CURVE CONCAVE TO THE NORTH HAVING A RADIUS OF 4019.72 FEET;

THENCE NORTHEASTERLY ALONG SAID CURVE, BEING SAID SOUTH RIGHT-OF-WAY OF SAID BURLINGTON NORTHERN RAILROAD, THOUGH A CENTRAL ANGLE OF 16°50'14" AND ARC LENGTH OF 1181.26 FEET TO A SET REBAR AND CAP LS-5466; THENCE CONTINUING N 78°48'44" E ALONG SAID SOUTH RIGHT-OF-WAY, A DISTANCE OF 1424.61 FEET TO THE WEST EDGE OF THE HEART RIVER; THENCE S 14°55'10" E ALONG SAID WEST EDGE OF SAID HEART RIVER LEAVING SAID SOUTH RIGHT-OF-WAY, A DISTANCE OF 214.67 FEET; THENCE CONTINUING S 10°54'24" E ALONG SAID WEST EDGE OF SAID HEART RIVER, A DISTANCE OF 210.25 FEET TO THE INTERSECTION OF SAID WEST EDGE OF SAID HEART RIVER AND SAID NORTH LINE OF SAID SECTION THIRTY-THREE (33); THENCE S 89°25'39" W ALONG SAID NORTH LINE LEAVING SAID WEST EDGE OF SAID HEART RIVER, A DISTANCE OF 479.85 FEET TO THE NORTH QUARTER CORNER OF SAID SECTION THIRTY-THREE (33) BEING A FOUND BLM BRASS CAP; THENCE S 00°29'08" E LEAVING SAID NORTH LINE ALONG THE EAST LINE OF SAID NORTHWEST QUARTER (NW'/4) OF SAID SECTION THIRTY-THREE (33), A DISTANCE OF 2039.66 FEET TO A SET REBAR AND CAP LS-5466; THENCE N 80°39'22" W LEAVING SAID EAST LINE, A DISTANCE OF 1000.00 FEET TO A SET REBAR AND CAP LS-5466; THENCE N 37°24'44" W, A DISTANCE OF 1576.94 FEET TO A SET REBAR AND CAP LS-5466; THENCE S 89°15'50" W PARALLEL TO SAID NORTH LINE OF SAID SECTION THIRTY-THREE (33), A DISTANCE OF 250.00 FEET TO A SET REBAR AND CAP LS-5466 AT THE SOUTHEAST CORNER OF SAID DOMBECK INDUSTRIAL PARK FIRST ADDITION; THENCE N 00°59'31" W ALONG THE EAST LINE OF SAID DOMBECK INDUSTRIAL PARK FIRST ADDITION, A DISTANCE OF 599.88 FEET TO THE POINT OF BEGINNING.

SAID PARCEL CONTAINS 86.91 ACRES, MORE OR LESS, AND IS SUBJECT TO ANY PREVIOUS EASEMENTS, AGREEMENTS, CONVEYANCES AND SURVEYS.

SECTION 2. CORPORATE BOUNDARY EXTENDED. Upon the taking effect of this Ordinance, the corporate limits and boundary lines of the City of Mandan shall thereafter include said lands.

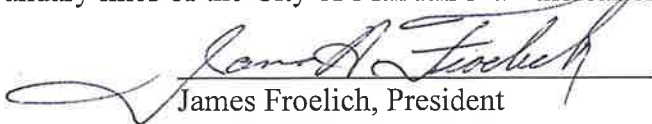
James Froelich, President
Board of City Commissioners

Attest:



Jim Neubauer
City Administrator

First Consideration:
Second Consideration and Final Passage:
Recording Date:

July 2, 2024
July 16, 2024

ANNEXATION EXHIBIT

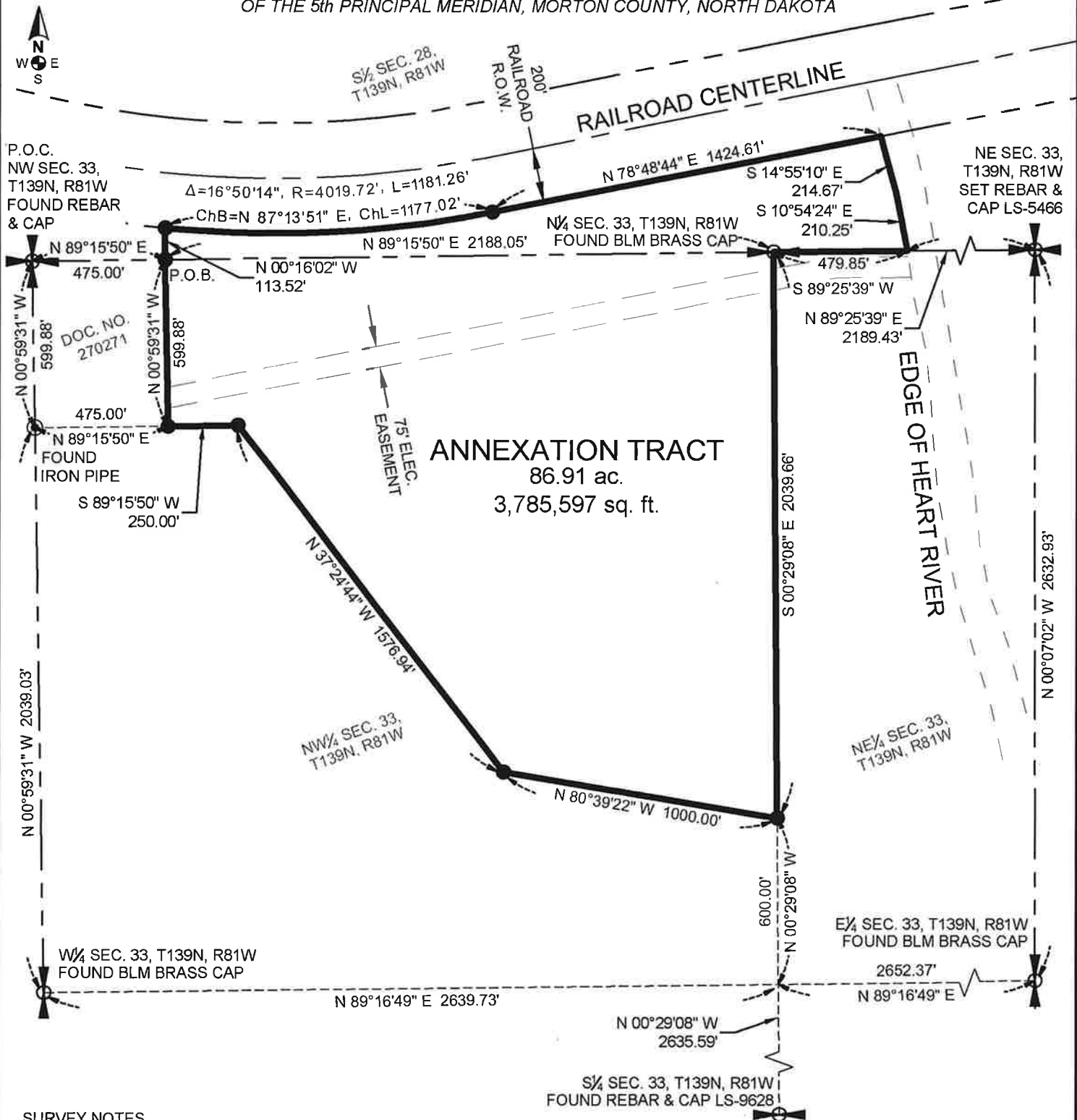
A TRACT BEING PORTIONS OF THE S½ SECTION 28 & NW¼ SECTION 33, TOWNSHIP 139 NORTH, RANGE 81 WEST OF THE 5th PRINCIPAL MERIDIAN, MORTON COUNTY, NORTH DAKOTA



SURVEY NOTES

- DISTANCES SHOWN ARE MEASURED GROUND DISTANCES, INTERNATIONAL FOOT, DERIVED FROM A LOCAL COORDINATE SYSTEM.
- THE BASIS OF BEARINGS FOR THIS SURVEY IS NORTH LINE OF THE NORTHWEST QUARTER (NW¼) OF SECTION THIRTY-THREE (33) WITH THE BEARING BEING N 89°15'50" E, THAT WAS LOCATED BY A GPS OBSERVATION FROM LAT: N46°48'55.39287" / LONG: W100°54'36.90148", BEARINGS ARE BASED ON TRUE NORTH AT THIS LOCATION.

LEGEND

- ANNEXATION BOUNDARY
- SECTION LINE
- QUARTER LINE
- EXISTING EASEMENT
- EDGE OF WATER
- SECTION CORNER
- QUARTER CORNER
- FOUND PROPERTY CORNER
- SET #5-18" REBAR & CAP STAMPED "HIGHLANDS LS-5466"
- P.O.C. POINT OF COMMENCEMENT
- P.O.B. POINT OF BEGINNING



HIGHLANDS
ENGINEERING

OFFICE: 701.483.2444
WWW.HIGHLANDSENG.COM



SCALE: 1" = 500'



I, KC Homiston, Registered Professional Land Surveyor, LS-5466, do hereby certify that the survey plat shown hereon was made by me, or under my direction, and is true and correct to the the best of my knowledge and belief.

SURVEY REQUESTED BY: STATE OF NORTH DAKOTA

PROJECT NUMBER: 231257 SCALE: 1"=500'

DRAWN BY: AJA DATE: 03/21/25

SHEET NUMBER: 1 of 2

ANNEXATION EXHIBIT

A TRACT BEING PORTIONS OF THE S½ SECTION 28 & NW¼ SECTION 33, TOWNSHIP 139 NORTH, RANGE 81 WEST OF THE 5th PRINCIPAL MERIDIAN, MORTON COUNTY, NORTH DAKOTA

ANNEXATION BOUNDARY DESCRIPTION

A TRACT OF LAND LOCATED IN THE SOUTH HALF (S½) OF SECTION TWENTY-EIGHT (28) AND THE NORTHWEST QUARTER (NW¼) OF SECTION THIRTY-THREE (33), TOWNSHIP ONE-HUNDRED THIRTY-NINE NORTH (T139N), RANGE EIGHTY-ONE WEST (R81W) OF THE FIFTH PRINCIPAL MERIDIAN (5TH.P.M.), MORTON COUNTY, NORTH DAKOTA BEING MORE PARTICULARLY DESCRIBED AS FOLLOWS:

COMMENCING AT THE NORTHWEST CORNER OF SAID SECTION THIRTY-THREE (33) BEING A FOUND REBAR AND CAP; THENCE N 89°15'50" E ALONG THE NORTH LINE OF SAID SECTION THIRTY-THREE (33), A DISTANCE OF 475.00 FEET TO THE POINT OF BEGINNING BEING A SET REBAR AND CAP LS-5466 ON THE EAST LINE OF DOMBECK INDUSTRIAL PARK FIRST ADDITION, AS RECORDED AT THE MORTON COUNTY RECORDER'S OFFICE PER DOCUMENT NUMBER 270271; THENCE N 00°16'02" W ALONG SAID EAST LINE AND LEAVING SAID NORTH LINE, A DISTANCE OF 113.52 FEET TO A SET REBAR AND CAP LS-5466 AT THE NORTHEAST CORNER OF SAID DOMBECK INDUSTRIAL PARK FIRST ADDITION ALSO BEING ON THE SOUTH RIGHT-OF-WAY OF THE BURLINGTON NORTHERN RAILROAD AT THE BEGINNING OF A CURVE CONCAVE TO THE NORTH HAVING A RADIUS OF 4019.72 FEET; THENCE NORTHEASTERLY ALONG SAID CURVE, BEING SAID SOUTH RIGHT-OF-WAY OF SAID BURLINGTON NORTHERN RAILROAD, THOUGH A CENTRAL ANGLE OF 16°50'14" AND ARC LENGTH OF 1181.26 FEET TO A SET REBAR AND CAP LS-5466; THENCE CONTINUING N 78°48'44" E ALONG SAID SOUTH RIGHT-OF-WAY, A DISTANCE OF 1424.61 FEET TO THE WEST EDGE OF THE HEART RIVER; THENCE S 14°55'10" E ALONG SAID WEST EDGE OF SAID HEART RIVER LEAVING SAID SOUTH RIGHT-OF-WAY, A DISTANCE OF 214.67 FEET; THENCE CONTINUING S 10°54'24" E ALONG SAID WEST EDGE OF SAID HEART RIVER, A DISTANCE OF 210.25 FEET TO THE INTERSECTION OF SAID WEST EDGE OF SAID HEART RIVER AND SAID NORTH LINE OF SAID SECTION THIRTY-THREE (33); THENCE S 89°25'39" W ALONG SAID NORTH LINE LEAVING SAID WEST EDGE OF SAID HEART RIVER, A DISTANCE OF 479.85 FEET TO THE NORTH QUARTER CORNER OF SAID SECTION THIRTY-THREE (33) BEING A FOUND BLM BRASS CAP; THENCE S 00°29'08" E LEAVING SAID NORTH LINE ALONG THE EAST LINE OF SAID NORTHWEST QUARTER (NW¼) OF SAID SECTION THIRTY-THREE (33), A DISTANCE OF 2039.66 FEET TO A SET REBAR AND CAP LS-5466; THENCE N 80°39'22" W LEAVING SAID EAST LINE, A DISTANCE OF 1000.00 FEET TO A SET REBAR AND CAP LS-5466; THENCE N 37°24'44" W, A DISTANCE OF 1576.94 FEET TO A SET REBAR AND CAP LS-5466; THENCE S 89°15'50" W PARALLEL TO SAID NORTH LINE OF SAID SECTION THIRTY-THREE (33), A DISTANCE OF 250.00 FEET TO A SET REBAR AND CAP LS-5466 AT THE SOUTHEAST CORNER OF SAID DOMBECK INDUSTRIAL PARK FIRST ADDITION; THENCE N 00°59'31" W ALONG THE EAST LINE OF SAID DOMBECK INDUSTRIAL PARK FIRST ADDITION, A DISTANCE OF 599.88 FEET TO THE POINT OF BEGINNING.

SAID TRACT CONTAINS 86.91 ACRES, MORE OR LESS, AND IS SUBJECT TO ANY PREVIOUS EASEMENTS, AGREEMENTS, CONVEYANCES AND SURVEYS.



I, KC Homiston, Registered Professional Land Surveyor, LS-5466, do hereby certify that the survey plat shown hereon was made by me, or under my direction, and is true and correct to the the best of my knowledge and belief.

SURVEY REQUESTED BY: STATE OF NORTH DAKOTA

PROJECT NUMBER: 231257 SCALE.: N/A

DRAWN BY: AJA DATE: 03/21/25

SHEET NUMBER: 2 of 2



HIGHLANDS
ENGINEERING

OFFICE: 701.483.2444
WWW.HIGHLANDSENG.COM

COUNTY RECORDER, MORTON COUNTY, ND

524077

I certify that this instrument was filed and recorded.
Nancy Seefeldt, County Recorder Fee \$20.00

By  April 7, 2025 11:19:32 AM

County Recorder

524077

Morton County

Mandan ND 58554

Page 5 of 5

