

ORDINANCE NO. 6320

<i>First Reading</i>	<u>April 10, 2018</u>
<i>Second Reading</i>	<u>April 24, 2018</u>
<i>Final Passage and Adoption</i>	<u>April 24, 2018</u>
<i>Publication Date</i>	<u>March 31, 2018 & April 7, 2018</u>

AN ORDINANCE ANNEXING PROPERTY TO THE CORPORATE LIMITS OF THE CITY OF BISMARCK, NORTH DAKOTA, DECLARING THE TERRITORY ANNEXED; DECLARING THE SAME TO BE A PART OF THE CORPORATE LIMITS OF SAID CITY.

BE IT ORDAINED BY THE BOARD OF CITY COMMISSIONERS OF THE CITY OF BISMARCK, NORTH DAKOTA.

Section 1. Territory Annexed. The territory and land hereinafter described is hereby declared and found to be a part of the corporate limits of the City of Bismarck, North Dakota, as follows:

Auditor's Lot 1B of Lot 1, Block 2, Northern Sky Addition.

The above described tract of land contains 1.57 acres, more or less.

Section 2. Provisions Applicable. From and after the final passage and adoption of this Ordinance and upon recording of this ordinance with the Burleigh County Recorder, the territory herein described shall be a part of the corporate limits of the City of Bismarck, North Dakota.

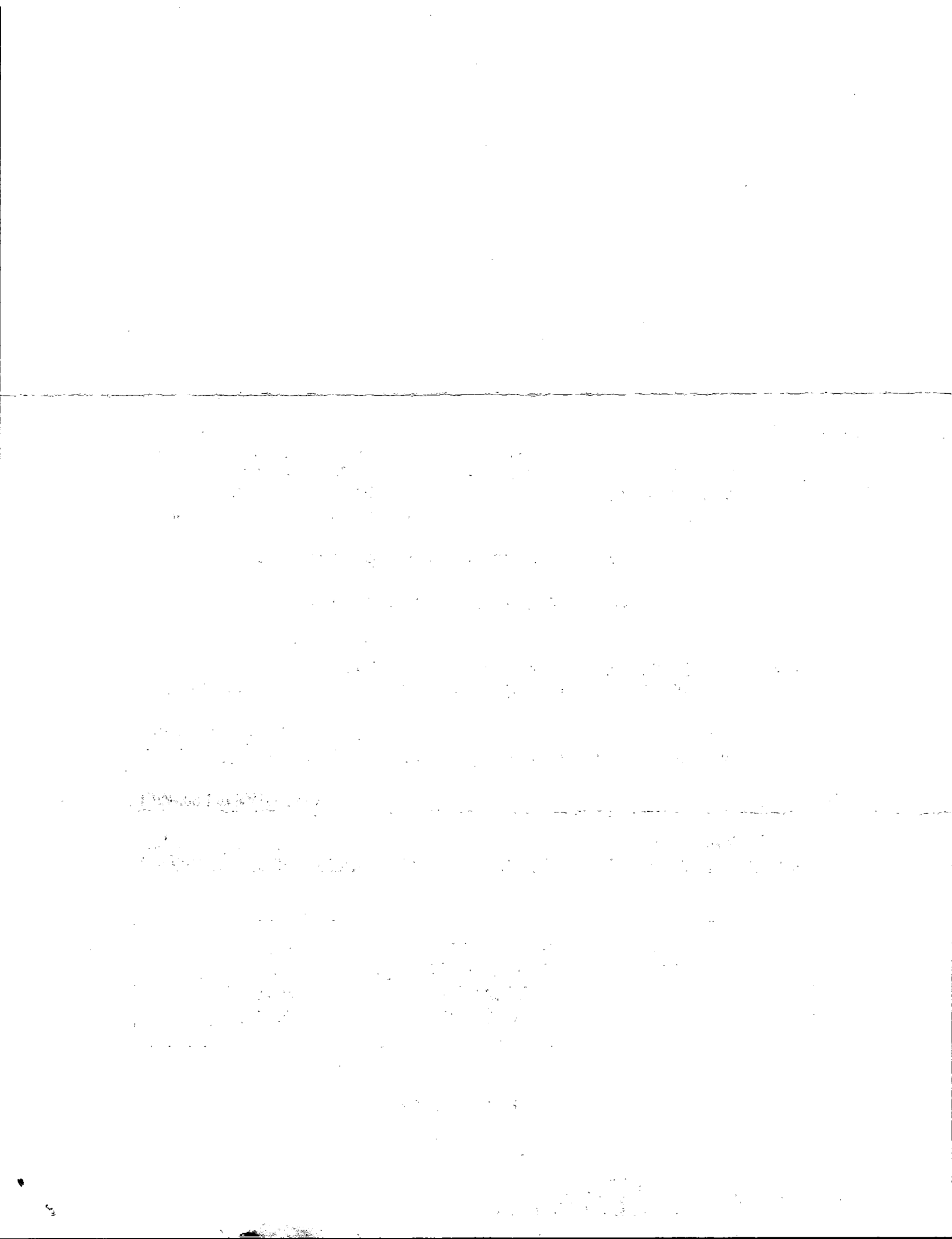

STATE OF NORTH DAKOTA)
)
COUNTY OF BURLEIGH)

I, Jason Tomanek, do hereby certify that I am the duly appointed, qualified Assistant City Administrator of the City of Bismarck, North Dakota and that the foregoing is a full, true and correct copy of an ordinance adopted by the Board of City Commissioners at its regular meeting of April 24, 2018.

IN WITNESS WHEREOF, I have hereunto set my hand and the seal of the City of Bismarck, North Dakota, this 25th day of April, 2018.



Jason Tomanek

Jason Tomanek, Assistant City Administrator

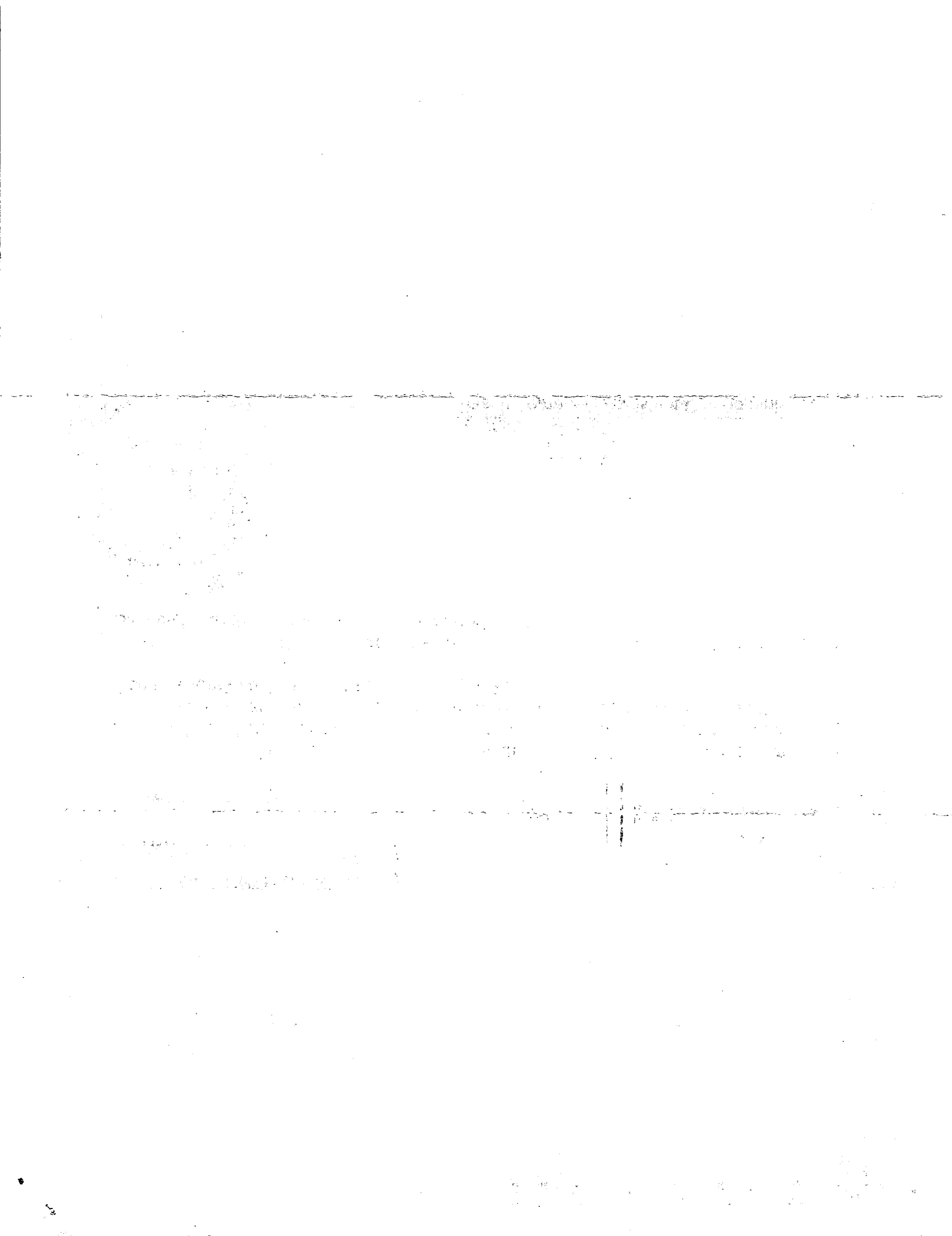

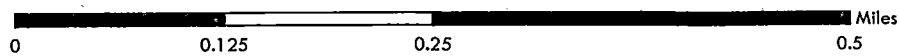
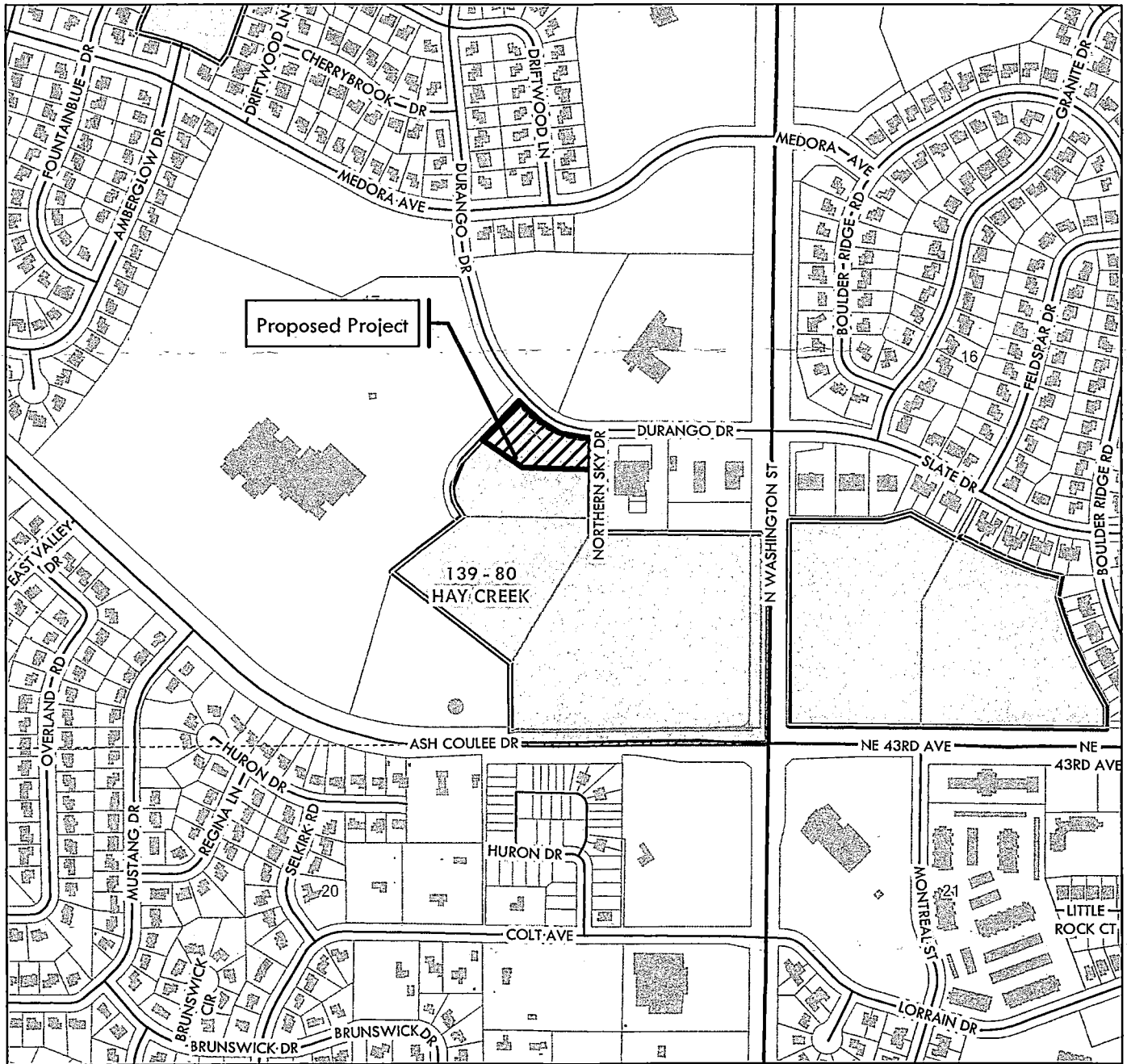

Section, township, and range indicated in orange

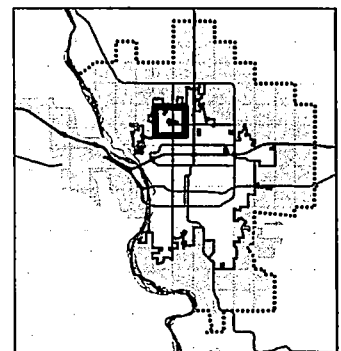

City of Bismarck
 Community Development Department
 Planning Division
 March 14, 2018 (HLB)

This map is for representational use only and does not represent a survey. No liability is assumed as to the accuracy of the data delineated hereon.